ProbeChem®
Expedite Your Scientific Research

# Certificate of Analysis

WWW.PROBECHEM.COM

Global Supplier of Chemical Probes, Inhibitors & Agonists.

**Product Name** : LY2857785
**Cat. No.** : PC-42956
**CAS No.** : 1619903-54-6
**Batch No.** : PC-4295601
**Chemical Name** : 1,4-Cyclohexanediamine, N1-[4-[2-methyl-3-(1-methylethyl)-2H-indazol-5-yl]-2-pyrimidinyl]-N4-(tetrahydro-2H-pyran-4-yl)-, trans-

## PHYSICAL AND CHEMICAL PROPERTIES

**Molecular Weight** : 448.6036
**Molecular Formula** : $C_{26}H_{36}N_6O$
**Storage** : Powder -20°C 3 years
4°C 2 years
In solvent -80°C 6 months
-20°C 1 month
**Chemical Structure** :

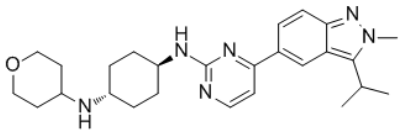

## ANALYTICAL DATA

**Appearance** : Solid powder
**$^1$H NMR Spectrum** : Consistent with
**HPLC** : Consistent with
**NP** : Consistent with
**Purity (HPLC)** : >98%
**Conclusion** : The product has been tested and complies with the given specifications.

**Caution: Product has not been fully validated for medical applications. Lab Use Only!**

E-mail: tech@probechem.com